Directional valves → Electrically operated

3/2-way valve, Series CD07

► Qn = 1400 l/min ► pipe connection ► compressed air connection output: G 1/4 ► Electr. connection: Plug, EN 175301-803, form A ► Manual override: with detent, without ► single solenoid

00134142

Version	Spool valve, zero overlap
Sealing principle	soft sealing
Working pressure min./max.	See table below
Control pressure min./max.	3 bar / 10 bar
Ambient temperature min./max.	See table below
Medium temperature min./max.	See table below
Medium	Compressed air
Max. particle size	50 μm
Oil content of compressed air	0 mg/m³ - 1 mg/m³
Compressed air connection	according to ISO 228-1
	with directional pilot air exhaust
Connector standard	EN 175301-803:2006
Degree of protectionwith electrical connector/plug	See table below
	Protected against polarity reversal
Compatibility index	13, 14
Duty cycle	100 %
Materials:	
Housing	Die cast zinc; Polyamide, fiber-glass reinforced
Seals	Acrylonitrile Butadiene Rubber

Technical Remarks

- The pressure dew point must be at least 15 °C under ambient and medium temperature and may not exceed 3 °C.
- The oil content of air pressure must remain constant during the life cycle.
- Use only the approved oils from Bosch Rexroth, see chapter „Technical information“.
- ATEX optional: ATEX version can be produced by combining the basic valve without coil with an ATEX coil.ATEX ID: see ATEX coils catalog page.
- option valve: The input and output compressed air connections can be exchanged.The valve can thereby be used in the NC or NO operating mode.

Operating voltage			Voltage tolerance			Power consumption	Switch-on power		Holding power	
DC	AC 50 Hz	AC 60 Hz	DC	AC 50 Hz	AC 60 Hz	DC	AC 50 Hz	AC 60 Hz	AC 50 Hz	AC 60 Hz
						W	VA	VA	VA	VA
24 V	-	-	-10% / +10%	-	-	2.1	-	-	-	-
-	110 V	110 V	-	-20% / +10%	-10% / +20%	-	6.8	5.7	4.3	3.3
-	230 V	230 V	-	-20% / +10%	-10% / +20%	-	6.9	5.8	4.8	4.1
24 V	-	-	-20% / +30%	-	-	4.5	-	-	-	-
-	24 V	24 V	-	-20% / +10%	-10% / +20%	-	6.9	5.6	4.3	3.2

Directional valves → Electrically operated

3/2-way valve, Series CD07

► Qn = 1400 l/min ► pipe connection ► compressed air connection output: G 1/4 ► Electr. connection: Plug, EN 175301-803, form A ► Manual override: with detent, without ► single solenoid

		MO	Compressed air connection					Operating voltage			Holding power	Part No.
			Input	Output	Exhaust	Pilot connection	Pilot control exhaust	DC	AC 50 Hz	AC 60 Hz	AC 50 Hz	
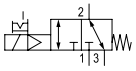	NC/ NO		G 1/4	G 1/4	G 1/4	-	M5	24 V - - 24 V -	- 110 V 230 V - 24 V	- 110 V 230 V - 24 V	- 4.3 4.8 - 4.3	**5772070220** **5772075270** **5772075280** **5772072220** **5772075220**
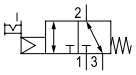	NC/ NO		G 1/4	G 1/4	G 1/4	-	M5	-	-	-	-	**5772075302**
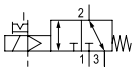	NC/ NO		G 1/4	G 1/4	G 1/4	G 1/8	M5	24 V - - -	- 110 V 230 V 24 V	- 110 V 230 V 24 V	- 4.3 4.8 4.3	**5772080220** 5772085270 **5772085280** 5772085220
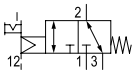	NC/ NO		G 1/4	G 1/4	G 1/4	G 1/8	M5	-	-	-	-	**5772085302**
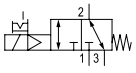	NC/ NO		G 1/4	G 1/4	G 1/4	-	M5	24 V	-	-	-	R412004091
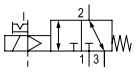	NC/ NO		G 1/4	G 1/4	G 1/4	G 1/8	M5	24 V	-	-	-	**R412004092**
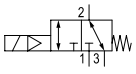	NC/ NO	-	G 1/4	G 1/4	G 1/4	-	M5	24 V	-	-	-	**5772960220**
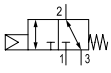	NC/ NO	-	G 1/4	G 1/4	G 1/4	-	M5	-	-	-	-	**5772965302**

Part No.	Holding power	Switch-on power	Switch-on power	Flow rate value			Working pressure min./max.	Ambient temperature min./ max.	Medium temperature min./ max.	Switch-on time	Switch-off time
	AC 60 Hz	AC 50 Hz	AC 60 Hz	Qn	Qn 1►2	Qn 2►3					
						[l/min]	[bar]	[°C]	[°C]	[ms]	[ms]
5772070220 **5772075270** **5772075280** **5772072220** **5772075220**	- 3.3 4.1 - 3.2	- 6.8 6.9 - 6.9	- 5.7 5.8 - 5.6	1400	1400	1400	3 / 10	-25°C / +50°C	-25°C / +50°C	25	45
5772075302	-	-	-	1400	1400	1400	3 / 10	-25°C / +50°C	-25°C / +50°C	-	-
5772080220 5772085270 **5772085280** 5772085220	- 3.3 4.1 3.2	- 6.8 6.9 6.9	- 5.7 5.8 5.6	1400	1400	1400	-0.95 / 10	-25°C / +50°C	-25°C / +50°C	25	45
5772085302	-	-	-	1400	1400	1400	-0.95 / 10	-25°C / +50°C	-25°C / +50°C	-	-

Part numbers marked in bold are available from the central warehouse in Germany, see the shopping basket for more detailed information

Directional valves → Electrically operated

3/2-way valve, Series CD07

► Qn = 1400 l/min ► pipe connection ► compressed air connection output: G 1/4 ► Electr. connection: Plug, EN 175301-803, form A ► Manual override: with detent, without ► single solenoid

Part No.	Holding power	Switch-on power	Switch-on power	Flow rate value			Working pressure min./max.	Ambient temperature min./max.	Medium temperature min./max.	Switch-on time	Switch-off time
	AC 60 Hz	AC 50 Hz	AC 60 Hz	Qn	Qn 1►2	Qn 2►3					
						[l/min]	[bar]	[°C]	[°C]	[ms]	[ms]
R412004091	-	-	-	1400	1400	1400	3 / 10	-10°C / +50°C	-10°C / +50°C	25	45
R412004092	-	-	-	1400	1400	1400	-0.95 / 10	-10°C / +50°C	-10°C / +50°C	25	45
5772960220	-	-	-	1400	1400	1400	3 / 10	-25°C / +50°C	-25°C / +50°C	25	45
5772965302	-	-	-	1400	1400	1400	3 / 10	-25°C / +50°C	-25°C / +50°C	-	-

Part No.	Protection class	Weight	Note
		[kg]	
5772070220 **5772075270** **5772075280** **5772072220** **5772075220**	IP 65	0.54	1) 1) 1) 1); 4) 1)
5772075302	-	-	1); 3); 5)
5772080220 5772085270 **5772085280** 5772085220	IP 65	0.54	2)
5772085302	-	-	2); 3); 5)
R412004091	IP 65	0.54	1); 6)
R412004092	IP 65	0.54	2); 6)
5772960220	IP 65	0.54	1)
5772965302	-	-	1); 3)

MO = Manual override
1) Pilot: internal
2) Pilot: external
3) Basic valve without coil
4) Higher power consumption
5) ATEX optional
6) ATEX certified
Nominal flow Qn at 6 bar and Δp = 1 bar

Directional valves → Electrically operated

3/2-way valve, Series CD07

► Qn = 1400 l/min ► pipe connection ► compressed air connection output: G 1/4 ► Electr. connection: Plug, EN 175301-803, form A ► Manual override: with detent, without ► single solenoid

Dimensions

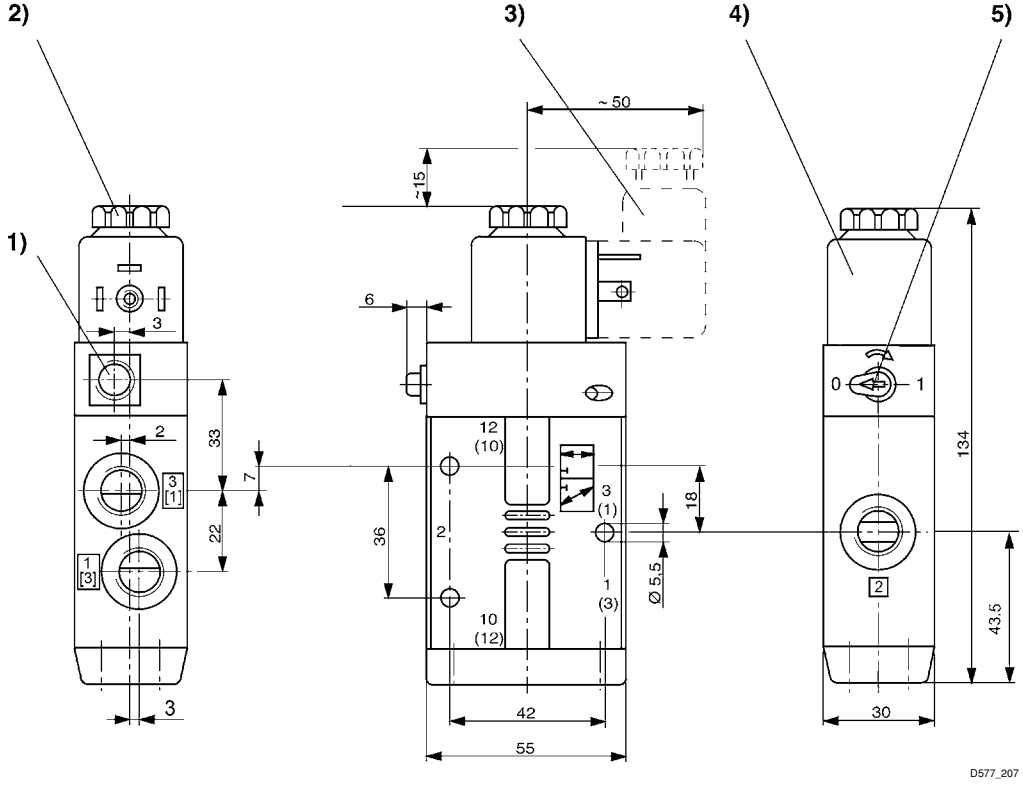

1) only with separate pilot control G 1/8 2) after removal of cap M 5 internal thread M5 3) el. connector can
4) coil can be plugged at 45° intervals 5) manual override