Valve systems → Supplementary products

Intermediate plate, ports 2 and 4 on side

► standard: ISO 15407-1 ► Frame size: 26 mm ► type B ► compressed air connection output: G 1/4 - 1/4-18 NPTF ► Can be assembled into blocks ► Base plate principle, multiple ► Reversed pressure supply permissible ► With collective pilot air exhaust

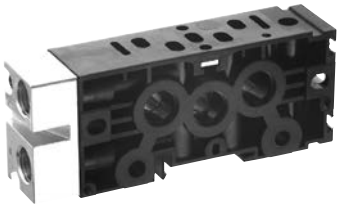

00128926

Ambient temperature min./max.	-25°C / +70°C
Medium temperature min./max.	-25°C / +70°C
Medium	Compressed air
Working pressure min./max.	-0.95 bar / 16 bar
Number of valve positions	1
Grid dimension	27 mm
Mounting screw	with hexagon socket
Tightening torque for mounting screws	4 Nm±0,5
Direction of pneumatic port (2,4)	On the side
Exhaust (3,5)	With directional exhaust (3/5) Ports separated
Compressed air connection	according to ISO 15407-1
Materials:	
Subbase	Aluminum; Polyamide, fiber-glass reinforced
Seals	Acrylonitrile Butadiene Rubber

Technical Remarks
■ The pressure dew point must be at least 15 °C under ambient and medium temperature and may not exceed 3 °C.
■ The oil content of air pressure must remain constant during the life cycle.
■ Use only the approved oils from Bosch Rexroth, see chapter „Technical information“.

Frame size	Compressed air connection	Weight	Part No.
	Output		
	[2 / 4]	[kg]	
26 mm	G 1/4 1/4-18 NPTF	0.165	R412004384 R412004386
Scope of delivery incl. seal and mounting screws			

Valve systems → Supplementary products

Intermediate plate, ports 2 and 4 on side

► standard: ISO 15407-1 ► Frame size: 26 mm ► type B ► compressed air connection output: G 1/4 - 1/4-18 NPTF ► Can be assembled into blocks ► Base plate principle, multiple ► Reversed pressure supply permissible ► With collective pilot air exhaust
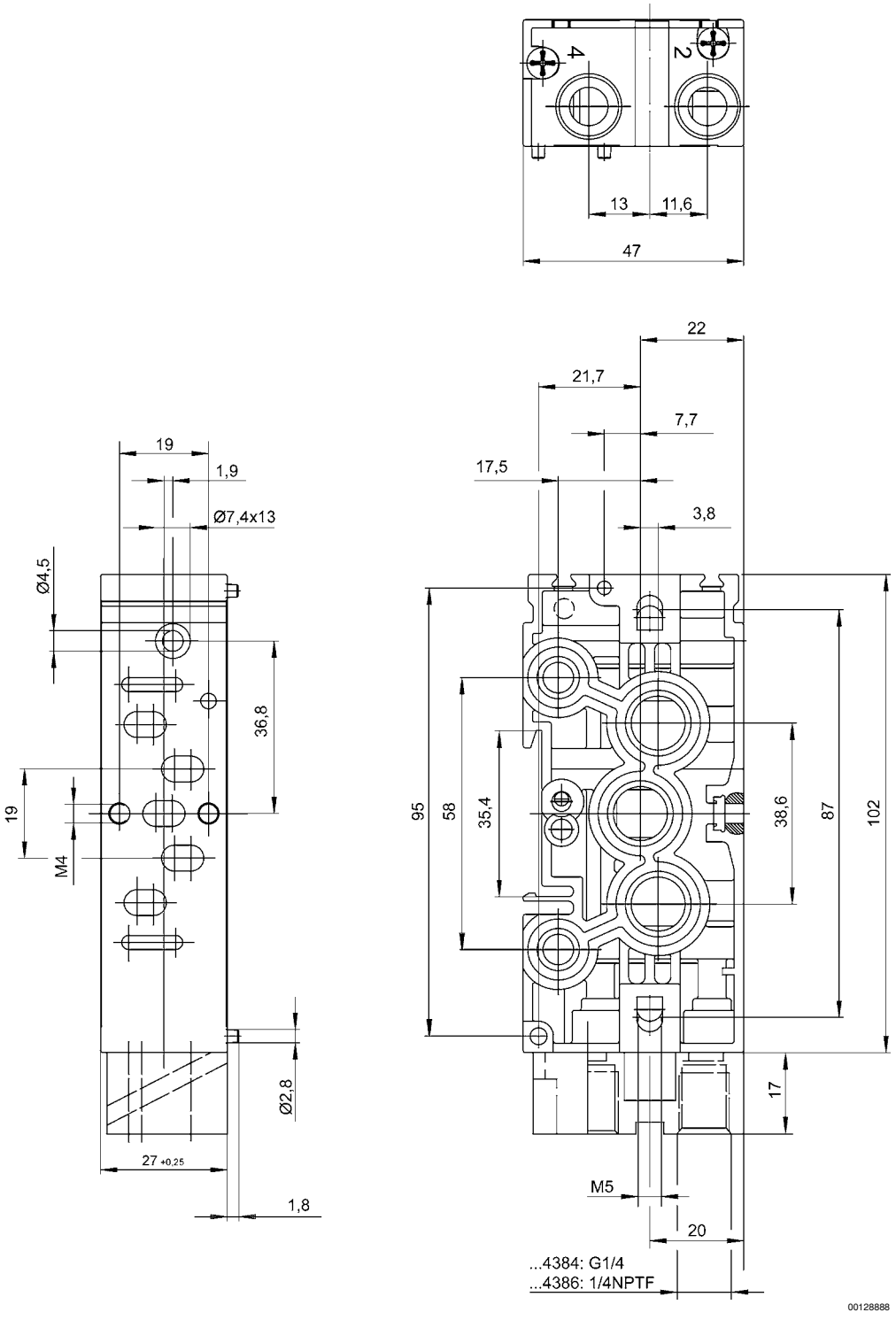
Dimensions